St. Alexander Church

Twenty-Ninth Sunday in Ordinary Time
October 18, 2026

The Palos Catholic

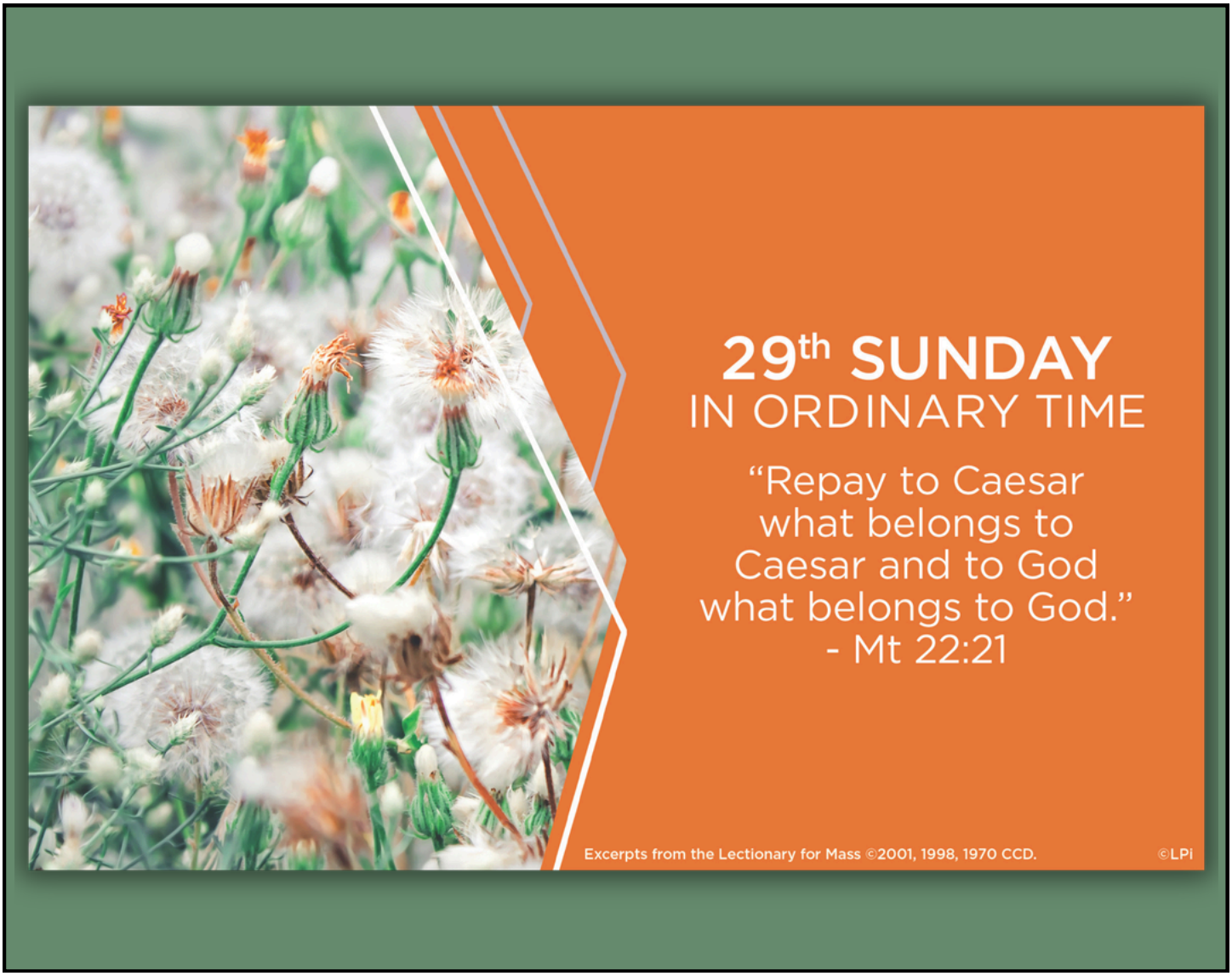

St. Alexander Parish Administration Directory

Parish Administrative Center

7025 W.126th St.,PalosHeights, IL 60463
Phone: 708-448-4861

Pastor: ……..…. Rev. Martin Michniewicz ext. 227
Associate Pastor: ……..…… Rev. Colm Mitchell ext. 223
Deacons: ….. Jim Horton, Michael Ciciura, Fran Pendergast
Director Parish Home & Health Ministry: Jim Horton ext. 232
Operations Manager: …….. Paula Somers ext. 233
Director of Music: …… Matthew Berardi ext. 224
Athletic Director ……..…. Michael Kennedy
Parish E-Mail: …… alchurch1@comcast.net
St. Alexander on the Web: ..…… www.stalexanderpalos.org

St. Alexander School

7025 W.126th St.,Palos Heights, IL 60463
Phone: 708-448-0408 Fax: 708-448-5947
Principal: …….. Sharon O'Toole
Administrative Assistant: …… Mary Ann Pellicore
School Web: ……..... www.stalexanderschool.com
School E-Mail: ……..... info@stalexanderschool.com

Religious Education Office

7025 W. 126th St. Palos Heights, IL 60463
Phone: 708-448-6624
Coordinator of Religious Education: ……..…… Kathy Lynch
Religious Ed. E-Mail: ……..... kplynch@archchicago.org
Knights of Columbus: ……708-448-4861 ext. 400
Knight of Columbus on the Web: ...…..…… www.kofc14057.org

Spreading the Holy Fire

Celebrating Christ Risen from the Dead through the 7 Sacraments

Sacraments of Initiation

BAPTISM

Celebration of Entrance into Christ's Church

You shouldbe a registered parishioner of St. Alexander,or willing to register and join our Faith Community. Relatives of St. Alexander parishioners are also welcome.
At least one Godparent must be a practicing Catholic. The other must be a Christian. Parents must register for a class on Baptism **BEFORE** your baby is baptized. Archdiocesan required classes are held once a month, usually on the first Tuesday of the month, and facilitated by trained parishioners.
Baptism contact Joan DeVito 448-4861 ext. 237

CONFIRMATION

Celebration of the Gifts of the Holy Spirit

This Sacramentis normally celebrated in 8th Grade and is a 2 year program of preparation.

ConfirmationContacts:
Kathy Lynch - Religious Education 448-6624
SharonO'Toole - School 448-0408
The Archdiocese also offers classes for adults wishing to receive Confirmation. **Adult ConfirmationContact - Fr.MartinMichniewicz 448-4861**

OCIA

Celebration of the Order of Christian Initiation of Adults

This process is for adults who would like to join the Roman Catholic Church and have never been Baptized, or were Baptized in another Christian denomination. There is also a process for children (OCIC) and teens (OCIT).
OCIA/OCIC/OCITcontact - Fr.MartinMichniewicz 448-4861

EUCHARIST

Celebration of Sharing Fully at Christ's Altar of Sacrifice & Communion with Jesus and His Church

Eucharistic Liturgy (Mass)
Sunday Vigil: 5:00PM (Saturday)
Sunday: 7:30, 9:30, 11:30 AM, & 6:00 PM
Monday through Friday: 8:30 AM
Saturday Morning: 8:00 AM
First Saturday Devotions after 8:00 AM Mass
Holy Day: 8:30 AM & 7:00 PM

Holy Hour with Exposition and Benediction of the Blessed Sacrament

On the1st Wednesday of the month
6:00-7:00PM in the Church

Sacraments of Healing

ANOINTING OF THE SICK

Celebration of God's Restorative Love & Forgiveness

Sacrament offers strength to the living. If someone becomes seriously ill, please call the Parish Administrative Center. Ministers of Care are available to bring Holy Communion and/or visit with the sick and homebound.
Also every 1st Saturday after the 5:00 PM Mass

RECONCILIATION

Celebration of God's Forgiveness through Personal Confession

Saturday Morning: 8:30 AM (until all are heard)
Saturday Evening: after the 5:00 PM Mass
Other Times by Appointment

Sacraments of Commitment

MATRIMONY

Celebration ofGod's Blessings on the Loving Union between Man and Woman

Please call the Parish Administration Center at least 4 months in advance of your wedding. Pre-Cana for engaged couples is required by the Archdiocese.

Matrimony Contact: Fr. Martin Michniewicz or Fr. Colm Mitchell 708-448-4861

HOLY ORDERS

Celebrationof Ordained Service to theChurch

The three offices of the Sacrament of Holy Orders are bishop, priest and deacon. All three are conferred by the sacramental act called "ordination."
PriesthoodContact - Fr.Michniewicz 448-4861 ext. 227
Fr. Colm Mitchell 448-4861 ext. 223
Archdiocese of Chicago Vocation Director:
Rev. Timothy Monahan 312-534-8298



FROM OUR PASTOR

Dear Parishioners,

Once again, our Thirteenth Annual Trivia Night will be held Friday, November 13th in the Parish Center. Doors will open at 6:00 p.m. with the trivia competition beginning at 7:00 p.m.. It's a great night of fun for people of all ages. Know that friends and family members are welcome. If you don't have a team of eight please sign up and we'll create a team. This is a great way to meet new people. The price is $10 per person which makes this an extremely affordable night since you will be bringing your own food and beverages from home. Reservations for Trivia Night will be available for purchase in the narthex of the church the weekends of November 1st and November 8th. Reservations will also be available starting November 2nd in the parish office. The form is available in our bulletin and on the parish website.

Thanks to all those who have obtained an empty baby bottle in order to support the great work of The Women's Centers who are pro-life and support newborn families in need. Please return the baby bottle in the back of church or in the parish office by Sunday, November 8th.

Please continue to keep our first, second, seventh and eighth grade school and RE children in your prayers as they either start or continue their preparation to receive the Sacrament of Eucharist and the Sacrament of Confirmation. This weekend at the 11:30 a.m. Mass, our second grade children will receive a special blessing and a spiritual gift to remind them of the importance of the Eucharist as they continue their spiritual journey in preparation for First Holy Communion in May, 2027. This is also a good opportunity for we as adults to remind ourselves that we have been blessed with the Body and Blood of Christ and the seven gifts of the Holy Spirit that should guide our lives each and every day.

Please remember our Community Dinner will be held this Tuesday, October 20th at 6:00 p.m. Our special guest this Tuesday will be Bishop Robert Fedek, out vicar from Vicariate V. Plan on joining us for another wonderful evening of good food and community.

Following are the figures for our collections for the past four months:

June $64,807.35 July $87,334.68 August $104,311.65 September $71,870.10

Thank you for our generosity which enables us to keep our ministries flourishing at St. Alexander parish bringing the love and gospel of our Lord to our faithful through liturgies and our love for one another.

Finally, let us all remember the many gifts that have been bestowed upon us by the Lord. It is easy to take so many things for granted and the scriptures remind us that we should be a thankful people. As Christ shared his life with us we should share our lives with others, especially those in need.

God Bless,

Father Marty

PRAYER TO OUR LADY OF GRACE

O glorious Mother of God, Our Lady of Grace, hear my humble prayers, seeking your maternal intercession in obtaining from the Heart of Jesus, your Divine Son, all the graces and favors necessary for my spiritual and temporal welfare, and for the special needs I now place before you. (Here mention your intentions.)
O Heavenly Queen, be my comfort, hope, strength and consolation as, through God's goodness and mercy, I await the great day of glory. Amen.



The following children were baptized by Father Colm Mitchell on Sunday, October 11, 2026.

Lincoln James Jahn, son of Peter & Laura
Emily Sofia & Lilian Isabel Marin,
daughters of Eduardo & Paulina

We welcome them into the family of the church and offer their parents our prayers and good wishes.

Faith is not a light which scatters all our darkness, but a lamp which guides our steps in the night and suffices for the journey. — Pope Francis, The Light of Faith

WORD OF LIFE

"I would now like to say a special word to women who have had an abortion. The Church is aware of the many factors which may have influenced your decision, and she does not doubt that in many cases it was a painful and even shattering decision. The wound in your heart may not yet have healed. ...But do not give in to discouragement and do not lose hope. ...The Father of mercies is ready to give you his forgiveness and his peace in the Sacrament of Reconciliation."

--Pope Saint John Paul II, Evangelium vitae, no. 99. © 1995, Libreria Editrice Vaticana.



READINGS FOR THE WEEK
October 19-25, 2026

Monday: Eph 2:1-10/Ps 100:1b-2, 3, 4ab, 4c-5/ Lk 12:13-21
Tuesday: Eph 2:12-22/Ps 85:9ab-10, 11-12, 13-14/ Lk 12:35-38
Wednesday: Eph 3:2-12/Is 12:2-3, 4bcd, 5-6/ Lk 12:39-48
Thursday: Eph 3:14-21/Ps 33:1-2, 4-5, 11-12, 18-19/ Lk 12:49-53
Friday: Eph 4:1-6/Ps 24:1-2, 3-4ab, 5-6/Lk 12:54-59
Saturday: Eph 4:7-16/Ps 122:1-2, 3-4ab, 4cd-5/ Lk 13:1-9
Sunday: Ex 22:20-26/Ps 18:2-3a, 3b-4, 47 and 51/ 1 Thes 1:5c-10/Mt 22:34-40

SCRIPTURE REFLECTION



Occasionally, I'll slip into a parish I've never visited before, pick up the bulletin, and find one of my Gospel reflections. My heart usually swells with a bit of affection for my creation. I imprint a bit of myself into my little "literary labors of love." Anyone who has created something — a piece of writing, a garden, a meal, a child — knows that feeling. We love the things into which we put ourselves. We are happy when they return to us.

With this in mind, listen to Jesus' classic line in this Sunday's Gospel: "Then repay to Caesar what belongs to Caesar and to God what belongs to God" (Matthew 22:21). He presents this little riddle to deepen the theme from taxes to human beings. A Roman coin bears Caesar's image, so it belongs to Caesar. Therefore, he has a legitimate claim to it. Fair enough. But what belongs to God? What bears His image? Every human being. God has imprinted Himself on every person. Which means everyone — including Caesar — belongs entirely to Him. Jesus, who is God's perfect image, has come to draw everyone back to God.

We can be tempted to imagine that our lives are made up of "things for God" and "things not for God." The good news is that no such division is possible because everything in life is a gift from God to us. Therefore, all is meant to be placed at the service of God's kingdom. He loves everything He has created. We have the privilege of giving it all back to Him.

— Father John Muir

Today's Readings:Is 45:1, 4-6/Ps 96:1 and 3, 4-5, 7-8, 9-10/1 Thes 1:1-5b/Mt 22:15-21



Prayers of the Faithful for the Sick

As the faith family of St. Alexander, we unite with one another to pray for those who need healing of their body, mind or spirit. onfident that God hears the voices of those who trust in the Lord Jesus, we join in prayer for:

Lisa Krisik
Edward Weir
Elizabeth Moreno
Elizabeth Hannan Hurley
Brandon Copenhaver
John Tyro

Ifyou or anyone inyour family would like to be added to our *Prayers of the Faithful for the Sick* please contact the Parish Administrative Office by noon on Friday.

ARCHDIOCESE OF CHICAGO

Office of the Archbishop
835 North Rush Street
Chicago, IL 60611-2030
312.534.8230
archchicago.org

October 18, 2026

Dear Sisters and Brothers in Christ,

This year marks the 100th celebration of World Mission Sunday, a day set apart for prayer, reflection and contributing to the Church's mission of evangelization. This year's theme—*one in Christ, united in mission*—was chosen by Pope Leo XIV and it invites us to rediscover the profound unity we share in Christ through baptism. Pope Leo explains, "The more united we are in Christ, the better able we will be to carry out together the mission that he entrusted to us."

We also recognize that the Archdiocese of Chicago, through The Society for the Propagation of the Faith, has been organizing global mission support for 100 years. We are proud to say that, over the past century, our communities have engaged in forming missionary awareness and promoting a network of prayer and charity that connects our local church with communities in need throughout the world.

On World Mission Sunday, we stand in solidarity with *ad gentes* missionaries serving in 1,130 mission dioceses in areas that are often challenging, poor, conflict-ridden or remote. These missionaries depend on our prayers and financial support to continue proclaiming Christ and building His Church. Our donations generously given through this pontifical collection help missionaries share the greatest treasure we can offer: Christ himself and his Gospel.

Let us pray for the gift of young people and adults who will follow the example of our own Pope Leo XIV and leave everything behind to follow Christ, even to the ends of the earth. May we always place Christ at the center of our lives and our communities so that the whole world may believe. Wishing you every blessing, with kind regards, I remain,

Sincerely yours in Christ,

Blase Card. Cupich

Archbishop of Chicago



Society of St. Vincent de Paul & Knights of Columbus
FOOD COLLECTION
Please donate to our ongoing food collection for St. Blase. Donations should be placed on the bench across from the SAVE room. Thank you for your generosity!
NO EXPIRED FOOD PLEASE!

WELCOME TO ST. ALEXANDER!

We extend a warm welcome to all our guests and visitors who have graced us with their presence at today's liturgy. We hope that you feel at home here; please let us know if we can be of any assistance while you are with us.



Respect Life
Baby Bottle Project

During Respect Life month in October,our parish is participating in The Bottle Project benefiting The Women's Center. Bottles are available in the narthex.
PLEASE RETURN BY 11/8

COMMUNION MINISTERS



Saturday, October 24th
5:00 PM-- Terri Filipiak, Maureen Balich, Mary Ceebin

Sunday, October 25th
7:30 AM-- Nancy Foster, Pat Sobczak, Karen McNeal
9:30 AM-- Wendy Loftus, Nancy Dougherty, Dorothy McClosky, MB Flynn (LG)
11:30 AM-- Mike Kearney, Patricia Klaus, Sharon Ayres
6:00 PM-- Michael Collins

READERS



Saturday, October 24th
5:00 PM-- Joan DeVito

Sunday, October 25th
7:30 AM-- Mark Foster, Paula Somers
9:30 AM-- Debbie Myron, Linda Buchanan
11:30 AM-- Linda Horton, Bob Ayres
6:00 PM-- James Clark

ST. ALEXANDER PARISH COMMUNITY DINNER



TUESDAY, OCTOBER 20TH

Join parishioners for dinner and fellowship. Community Dinner's are held on the third Tuesday of the month at 6:00 pm in our Parish Center.

Home Bound or Ill?

If you, or someone you know, are unable to attend Mass and would like to receive communion in their home, please call either Deacon Jim Horton or Deacon Fran Pendergast at 708-448-4861.



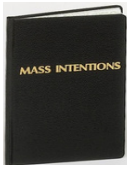

Contact the parish office if you would like to have a Mass intention for 2026 or 2027. Please note that Mass intentions are not just for the deceased but for anyone you would like to include in prayer.

OFFERTORY GIFTS



Anyone interested in bringing up the Offertory Gifts at a Mass, please let the ushers know a week in advance or you can ask when you arrive if they have someone.



Pray the Rosary

THE ROSARY IS PRAYED EVERY DAY
MONDAY THRU FRIDAY AFTER 8:30AM MASS
SATURDAY AFTER THE 8:00AM MASS
Please join us and pray the Rosary

ST. ALEXANDER SCHOOL HAPPENINGS







Pre-K4 little learners had a blast exploring autumn colors by painting and stamping bright red and green apples for our new classroom!



Our 8th graders received their Class of 2028 sweatshirts

Reflection by Pope Leo XIV — "If you truly want to encounter the Risen Lord, then listen to His Word, which is the Gospel of salvation. Reflect on your way of living, and seek justice in order to build a more humane world. Serve the poor, and so bear witness to the good that we would always like to receive from our neighbors . Be united with Jesus Christ in the Eucharist. Adore Christ in the Blessed Sacrament, the source of eternal life.

Domestic Violence Awareness Presentation

Sunday October 25,2026

Doors open at 12:30 PM

Presentation 1:00 - 3:00 PM

Speakers from Crisis Center for South Suburbia,
Palos Heights Police Department and Victim of Domestic Violence

Incarnation-Saint Terrence Parish
Bernardin Center (Gym)
5757 West 127th St. Crestwood, Illinois

Resources will be available. Refreshments will be served.

Hosted by:
Domestic Violence Ministries of
Incarnation-St. Terrence, St. Alexander, Sacred Heart

DOMESTIC VIOLENCE OUTREACH
AWARENESS - SERVICES - PREVENTION

ST ALEXANDER'S BOOK CLUB —— "Read. Reflect. Share. Grow in Faith."

Our second book will be *Tuesdays with Morrie* by Mitch Albon.

We will be meeting on October 22nd from 6:30-8:00 p.m. in Rooms 311 and 312.



Please feel free to read the book, audiobook, kindle or whatever else you use for your reading pleasure. Even if you don't read the book but want to see what it is about, please come.

If you plan on attending, please RSVP to me (Denise) by October 20th. My email is ciciura33@gmail.com If you have any questions, please feel free to email me. Please bring your own snack and drink.

Everyone is welcome to attend. Looking forward to seeing you at the Book Club on Thursday, October 22nd

GET OUR WEEKLY BULLETIN EMAILED TO YOU!

Subsctibe to ParishesOnline.com to get a link to our weekly parish bulletin delivered straight to your inbox! Visit parishesonline.com and search for our parish to get started today. It's fast, easy and free!

MASS ANNOUNCEMENTS

If any parish ministry or organization would like to have an announcement made at Mass we ask that you please have the information to the office by noon on Friday. This allows us to compile the books we need for weekend liturgies by the end of Friday. Also, please limit announcements to one or two sentences.

St. Alexander Memorial Mass

Monday, November 2nd



A special Memorial Mass will be celebrated on Monday, November 2nd at 7:00 pm. Families of those who have lost a loved one whose funeral was at St. Alexander this past year are invited to join us.

Low-Gluten Hosts

At the 9:30 AM Mass an Extraordinary Minister of Communion will be available with low-gluten hosts. The Extraordinary Minister will be located at the entrance of the ramp which leads to the sanctuary on the side where the statue of our Blessed Virgin is presented.



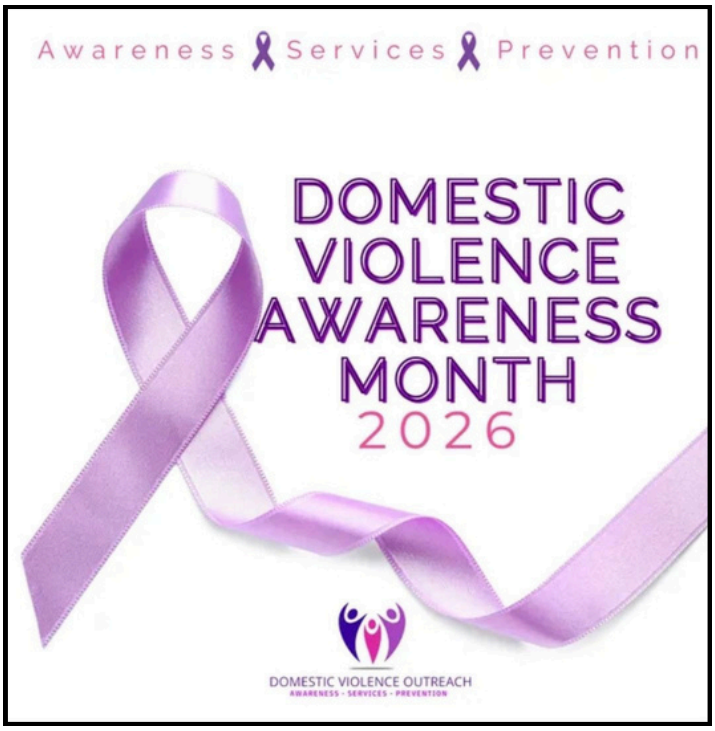

Are you looking for a way to help people you don't even know?
Do you want to help but don't have time for another meeting?
Do you crochet or knit?

The Prayer Shawl Group is looking for people to make shawls at their convenience. We have people who will even pick them up from your house, or you could drop them off at the PAC building.

The size we need most is 72" x 18"

You can use any colors and pattern you like. Knowing that your hands and talent can be used when you have a little time, in your own home, to help someone who needs to be remembered by St. Alexander's Parish. If you have any questions, please call Rosemary Dziuba @ 630-337-3579

ParishSOFT

If you would like to make a one-time electronic donation or sign up for recurring gifts please scan this bar code.

ParishSOFT®
Connecting People and the Church

ParishSOFT Managed Giving enables parishioners to make your Church contributions through either direct debit from your checking/savings account or through your credit/debit card. No more writing checks of searching for envelopes on the way out the door. Donors can give based on preferred schedule, with support for weekly contributions rather than once-a-month processing.

- Giving options include Apple Pay, Google Pay, Venmo, PayPal
- Anonymous Giving
- Text "Give' to 708-401-6404

ParishSOFT Managed Giving will make your giving experience more convenient. Thank you for continuing to support St. Alexander Parish.

If you have any questions please contact Paula Somers, Business Manager, at 708-448-4861.

ARCHDIOCESE OF CHICAGO

WORLD MISSION SUNDAY

October 18, 2026

One in Christ, United in Mission

WeAreMissionary.org/wms



Intercessory Prayer Ministry

Intercessory Prayer Experience

Call on the Holy Spirit and expect Him to show up! The Father has promised Him to us.

"Jesus said: And see, I am sending upon you what my Father promised, so stay here in the city until you have been clothed with power from on high." Luke 24:49

Come join us after Mass at 5:45 p.m. on the first Saturday of each month.

Deacon Mike will offer time to pray with anyone for the intercession of the Holy Spirit regarding individual prayer intensions.

After Mass the Sacrament of Confession and the Sacrament of the Anointing of the Sick will also be available.

FOOTBALL MANIA IS BACK!

Join the Fun of the NFL Football Season
Help Support St. Alexander School
Tickets on Sale after Masses
October 10 & 11 and October 17 & 18

Tickets are $20 each and One Ticket is Good For ALL 10 Weeks with Winners Every Week!

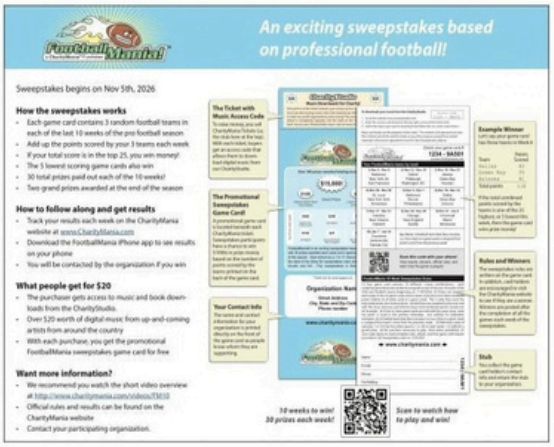

We have been created for greater things. Not just to be a number in the world, not just to go for diplomas and degrees. This work and that work. We have been created to love and to be loved.

Knights of Columbus Mass Intention for Deceased Brother Knights

On Sunday, November 1st, the 11:30 a.m. Mass will include a special intention for the deceased Brother Knights of St. Theodore Guerin Council 14057. Over the twenty years of our council's history, approximately thirty men have completed their earthly journey while serving as members of our brotherhood. On this day, we remember them with gratitude, affection, and prayer.

We invite the immediate family members of our deceased Brothers to join us for a brief time of fellowship following the Mass. Please gather with us in Room 311, where we will honor their memory and share a few moments of community and support.

Doors Open: 6:00pm —— Game Begins: 7:00pm



TRIVIA NIGHT
ST. ALEXANDER PARISH CENTER
FRIDAY, NOVEMBER 13TH

BRING YOUR OWN BEVERAGES & SNACKS!

TABLE DECORATING CONTEST & PRIZES!

NEW TRIVIA EMCEE & QUESTIONS THIS YEAR!
RESERVE YOUR TABLE TODAY!
$10 PER PERSON —TABLES/TEAMS OF 8

IF YOU DON'T HAVE A COMPLETE TEAM SIGN UP ANYWAY!
INDIVIDUALS OR COUPLES….WE'LL PLACE YOU ON A TEAM

Sign up at the after Mass sales or drop off the completed form and payment at the Parish Administrative Office. Access this form online on our webpage stalexanderpalos.org. Please make checks payable to: St. Alexander

TRIVIA NIGHT TEAM MEMBERS

Team Name: _____ **TeamCaptain:** _____

Phone Number: _____ **Email:** _____

Member 1: _____ **Member 2:** _____

Member 3: _____ **Member 4:** _____

Member 5: _____ **Member 6:** _____

Member 7: _____ **Member 8:** _____

Total Amount Included: $_____



Parents of young children from Saint Xavier University's neighborhoods and communities are invited to participate in a parent workshop. **"Growing Together at SXU. Empowering Families: A Community Workshop for Parents and Caregivers"** on Saturday, October 24th from 9:30 a.m. to 3:30 p.m. at SXU, 3700 W. 103 ST., Chicago, IL. The fee is $25 and includes lunch. Parents may bring their children aged three to eight at no additional fee. Saint Xavier Education students will provide childcare while parents attend the workshop.

Aimed at parents and caregivers of children from infancy through fifth grade, the workshop will feature experts who will cover topics including early childhood learning, school readiness and community and healthcare resources. The day will conclude with a vendor and resource fair offering services and products for families with young children.

While snacks and lunch will be provided for the children, parents of children with special dietary needs or allergies are also welcome to bring food for their children.

For more information, email honors@sxu.edu



SUNDAY SALE HOURS 10:15-11:30AM

SAVE orders may also be brought to the Parish Administrative Center. Orders dropped off by 5:00PM on Wednesday are available for pick-up Thursday after Noon at the PAC. They may also be picked up during sale hours in the SAVE room on Sunday.

LEGACY PLANNING

Please prayerfully consider remembering our parish when you update your estate plans. These gifts help us to build a solid foundation for the Catholic formation of future generations.
Prepare or update your will or trust today by contacting an attorney. For sample bequest language, contact Fr. Marty at 708 448 4861.

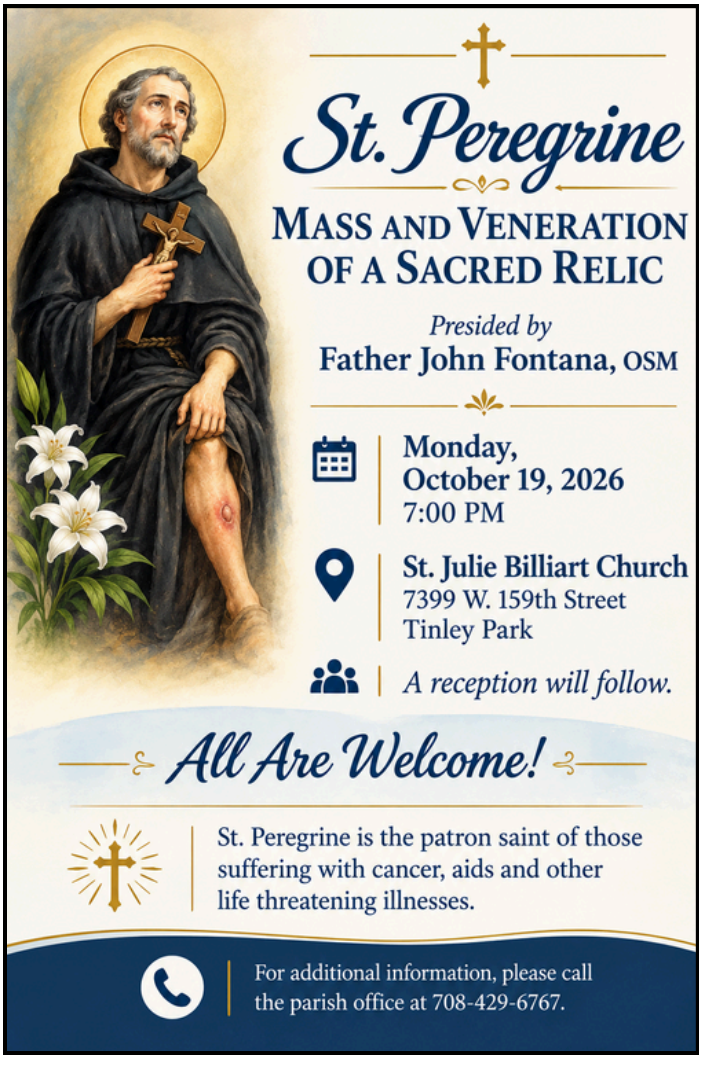

Mass Intentions For The Week

TWENTY-NINTH SUNDAY IN ORDINARY TIME
OCTOBER 18, 2026

Saturday, October 17th

5:00 PM-- Charles Cieplak
David Carlig
Dale Yukich
Jerry Lawler
Isabella Cook
Barb Chwierut
Jack Bilanzic
Mary Ellen Guest

Sunday, October 18th

7:30 AM-- Judy McCarthy
Brian Cadore
Mary Sucich
Colleen J. Nix
David M. Yerkes Sr.
Chet & Tom Chwierut
Thomas Donovan
Irene Brajner & Family
Barbara Ann Chwierut
Kasia & Kyle White--7th Wedding Anniversary

9:30 AM-- Joan & Dan Bagniewski
Ed Conroy
Elias Deplaris
Don & Mary Tadda
Joseph W. DeBold

11:30 AM-- Helen Carroll
Tom Scanlon
Martin Bergquist
Mary Kennedy
Patricia C. Urwin

6:00 PM-- For the Parishioners
Dan & Taylor--Wedding Blessing

Monday, October 19th *(Sts. John de Brébeuf and Isaac Jogues; St. Peter of Alcantara)*

8:30 AM-- Nancy Bundza
Ginger Huguelet
Eugene Diamond
Gene Diamond--Special Intention
Colleen J. Nix
Irene Stachnik
Robert Myslinski--1st Anniversary
Mary Kate Graf
Chet Chwierut--2nd Anniversary

Tuesday, October 20th *(St. Paul of the Cross)*

8:30 AM-- Colleen J. Nix
Marianne Wloszek
Jennifer Aparo
Walter, Valerie & Walter Tadda
Jack--Special Intention

Wednesday, October 21st

8:30 AM-- Fr. Nicholas Crosby--39th Anniversary
Colleen J. Nix
Kevin Reynolds Sr.
Elizabeth Campbell--Birthday Blessing
Jack McCarthy

Thursday, October 22nd *(St. John Paul II, Pope)*

8:30 AM-- Tom & Kathleen Walsh
Mary Foskett
Colleen J. Nix
Lorraine J. Jedlicka
Mary--Birthday Blessing

Friday, October 23rd *(St. John of Capistrano)*

8:30 AM-- Peg Meade
Cruz Tatro Mendoza
Bill Stine--1st Anniversary
Colleen J. Nix
Bill & Jason Lewis
Michael & Darllae Macey & Family--Sp. Int.
Brittney Macey--Special Intention
Claude Hyzy

Saturday, October 24th *(St. Anthony Mary Claret)*

8:00 AM-- Cilleen J. Nix
Chet & Tom Chwierut
Kristina & Mark Wiseman & Family--Sp.Int.

THIRTIETH SUNDAY IN ORDINARY TIME
OCTOBER 25, 2026

Saturday, October 24th

5:00 PM-- David Hickey Sr.
Dale Yukich
Isabella Cook
John Yurchak
Christian J. Weber
Dr. Thomas Patricoski
Barb Chwierut
Kate Otto
Joanne Greene
Gertrude Pendergast

Sunday, October 25th

7:30 AM-- Colleen J. Nix
Irene Brajner & Family
Chet & Tom Chwierut
Vivian White--1st Birthday Blessing

9:30 AM-- Rev. Michael J. O'Connor, O.S.A.
Don & Mary Tadda
Jim Alt
Jacqueline Callanan

11:30 AM-- Tom Scanlon
Wittenborn Family
Katherine "Kathy" Vennetti
Niamh Flatley

6:00 PM-- For the Parishioners
Theodore Biknius

MERCY HOME SUNDAY MASS
9:00AM -- WGN-TV CHANNEL 9